

Patient report

Bio-Rad DATE: 11/19/2019
D-10 TIME: 11:50 AM
S/N: #DJ4I016123 Software version: 4.30-2
Sample ID: 10551601
Injection date 11/19/2019 11:29 AM
Injection #: 25 Method: HbA1c
Rack #: --- Rack position: 3

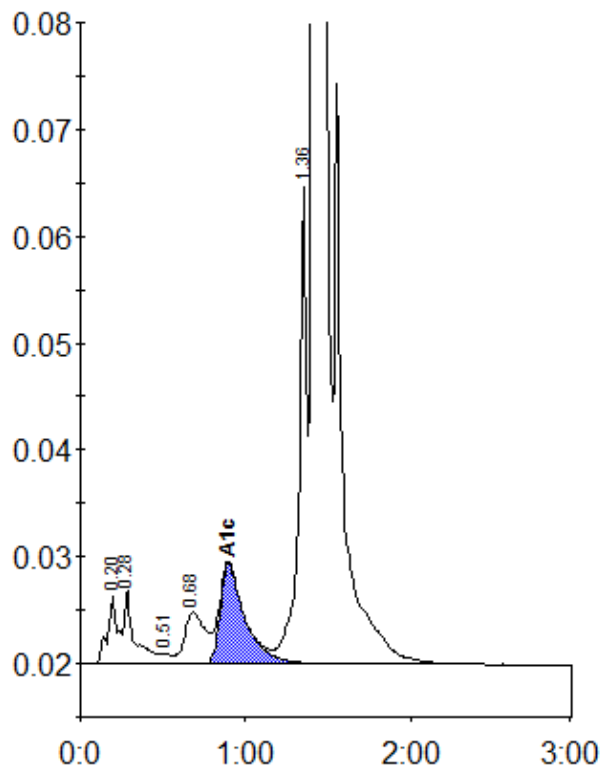

Peak table - ID: 10551601

Peak	R.time	Height	Area	Area %
A1a	0.20	6577	28571	0.9
A1b	0.28	6918	28881	0.9
F	0.51	961	4493	0.1
LA1c/CHb-1	0.68	4802	42820	1.3
A1c	0.90	9338	98382	4.4
P3	1.36	44661	146908	4.6
A0	1.41	916853	2846570	89.0
Total Area:		3196625		

Concentration:	%
A1c	4.4